ATTACHMENT 4-A: ENVIRONMENTAL REVIEW PROCESS
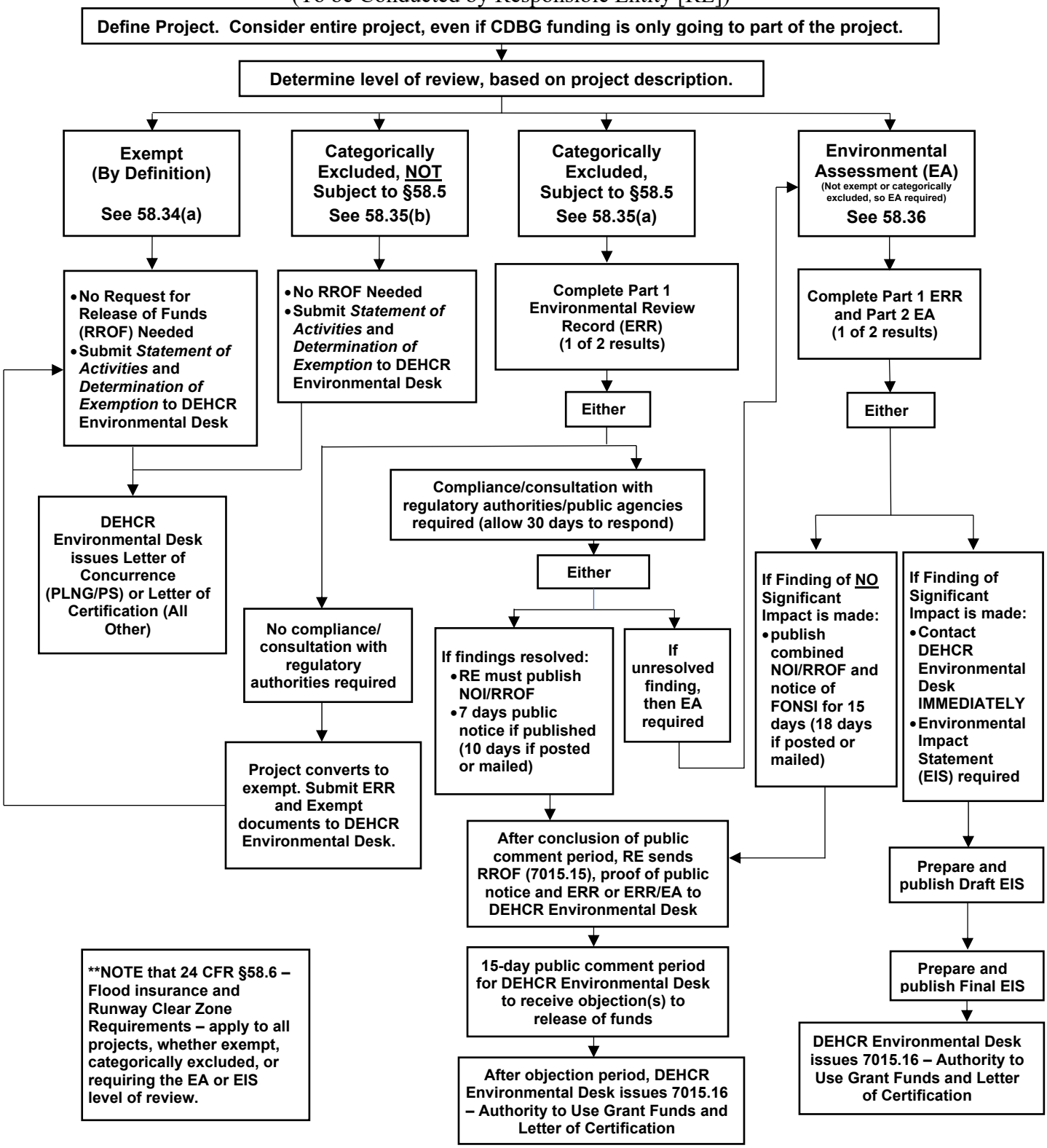
(To be Conducted by Responsible Entity [RE])